

Nº	Nº EXP	FINCA REGISTRAL	PARCELA	SOLICITANTE
(1)	CNC12/09/33/004	62366	131	Mª Nélida Mercedes Villar Pérez
(2)	CNC12/09/33/0005	62383	103	Sagrario Suárez Oliver
(3)	CNC12/09/33/0007	62262	100	Jos é Ramón Carús Llera
(4)	CNC12/10/33/0011	62363	137	Jos é Ramón Carús Llera
(5)	CNC12/10/33/0012	62364	161	Jos é Ramón Carús Llera

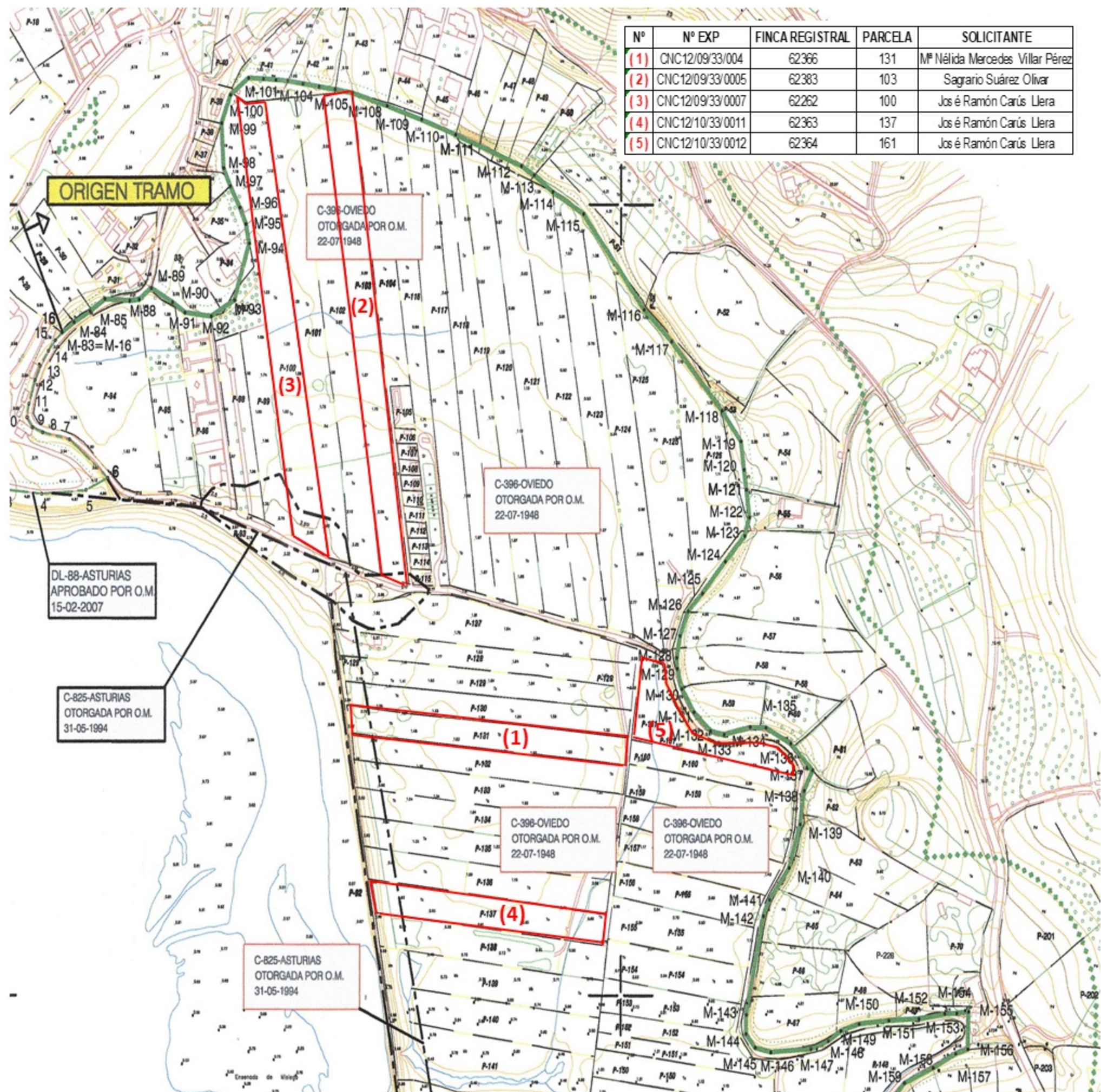

ORIGEN TRAMO

C-396-OVIEDO
OTORGADA POR O.M.
22-07-1948

C-396-OVIEDO
OTORGADA POR O.M.
22-07-1948

DL-88-ASTURIAS
APROBADO POR O.M.
15-02-2007

C-825-ASTURIAS
OTORGADA POR O.M.
31-05-1994

C-396-OVIEDO
OTORGADA POR O.M.
22-07-1948

C-396-OVIEDO
OTORGADA POR O.M.
22-07-1948

C-825-ASTURIAS
OTORGADA POR O.M.
31-05-1994

An aerial photograph of a rural landscape. The foreground is dominated by a wide, muddy river. Above the river, a large, irregularly shaped plot of land is outlined in yellow. The plot is mostly green, suggesting grass or low vegetation, with some trees scattered throughout. To the right of the yellow-outlined plot, there is a large, rectangular area of brown, bare earth. The background consists of rolling green hills, several small houses with red roofs, and a dirt road. The overall scene is a typical rural setting.

CNC12/09/33/0004

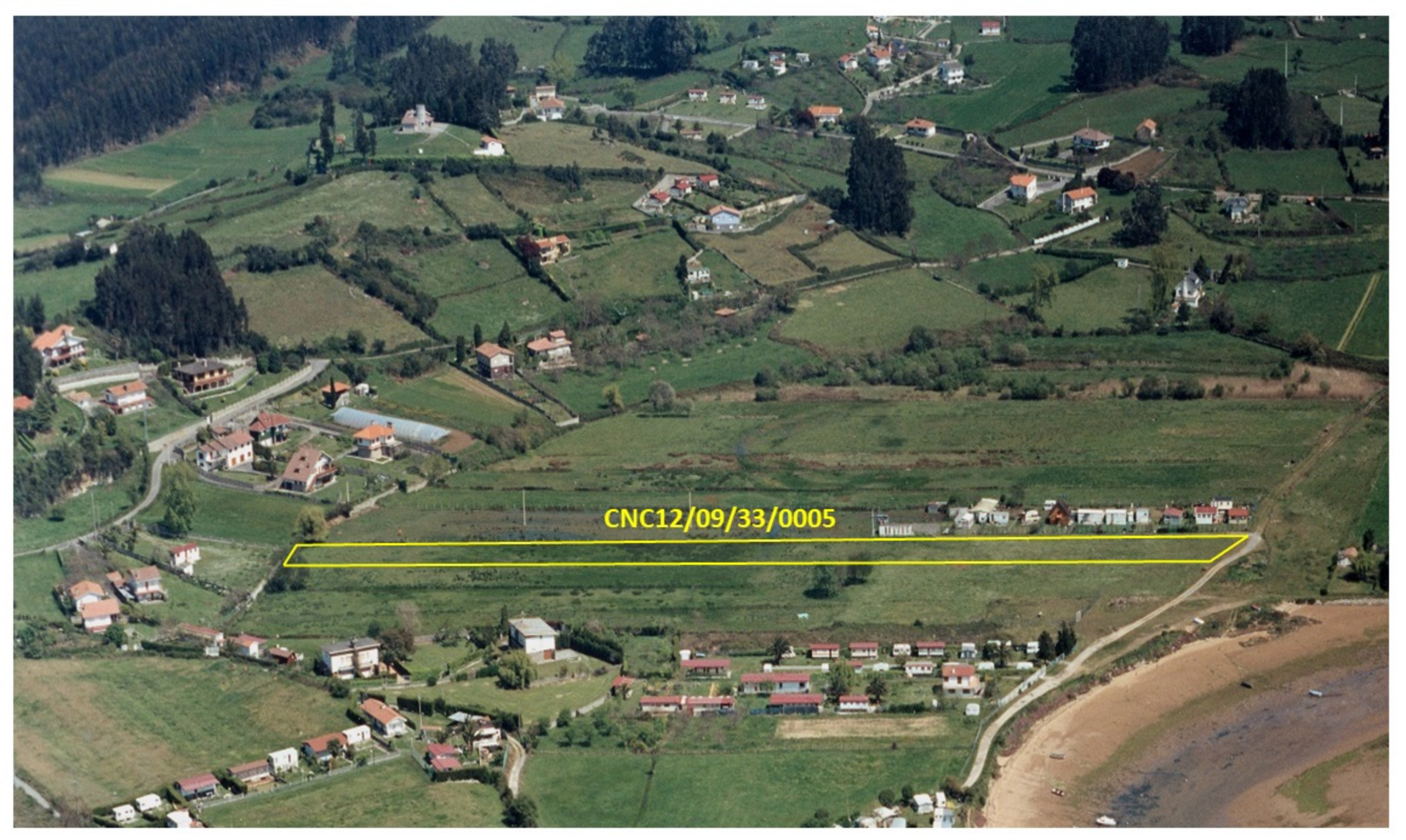
An aerial photograph of a rural landscape. The scene is dominated by green fields and scattered houses with red-tiled roofs. A prominent yellow rectangular outline highlights a specific plot of land in the lower-middle section of the image. The text 'CNC12/09/33/0005' is overlaid in yellow on this plot. In the bottom right corner, there is a body of water with a sandy beach. The overall terrain appears to be a valley or a low-lying area with some elevation changes.

CNC12/09/33/0005

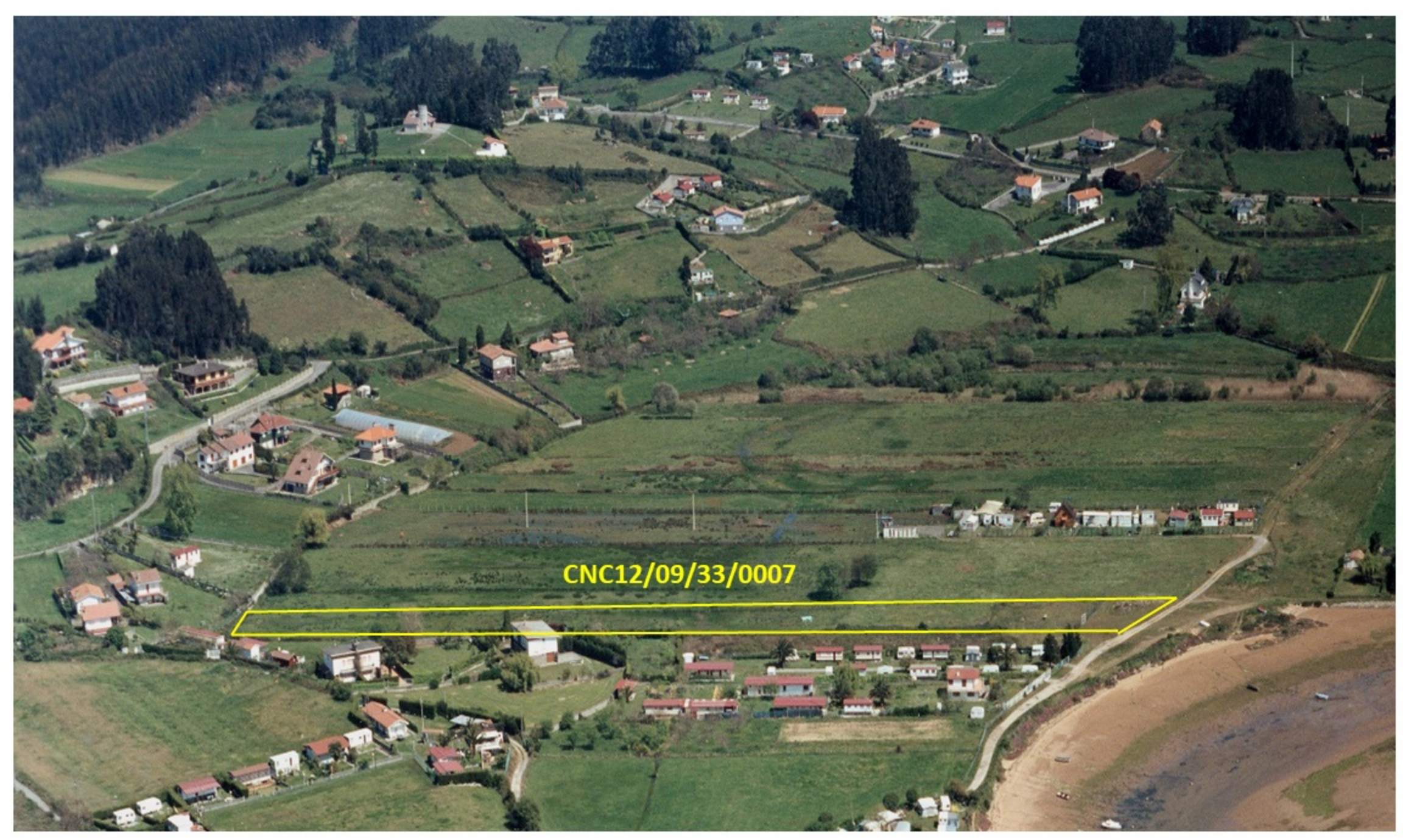
An aerial photograph of a rural landscape. The scene is dominated by green fields and scattered houses with red-tiled roofs. A yellow line highlights a specific area in the lower-middle part of the image, which appears to be a large, flat field. The text 'CNC12/09/33/0007' is overlaid in yellow on this highlighted area. In the bottom right corner, there is a body of water, possibly a lake or a reservoir, with a sandy or muddy shore. The overall terrain is hilly and forested in some areas.

CNC12/09/33/0007

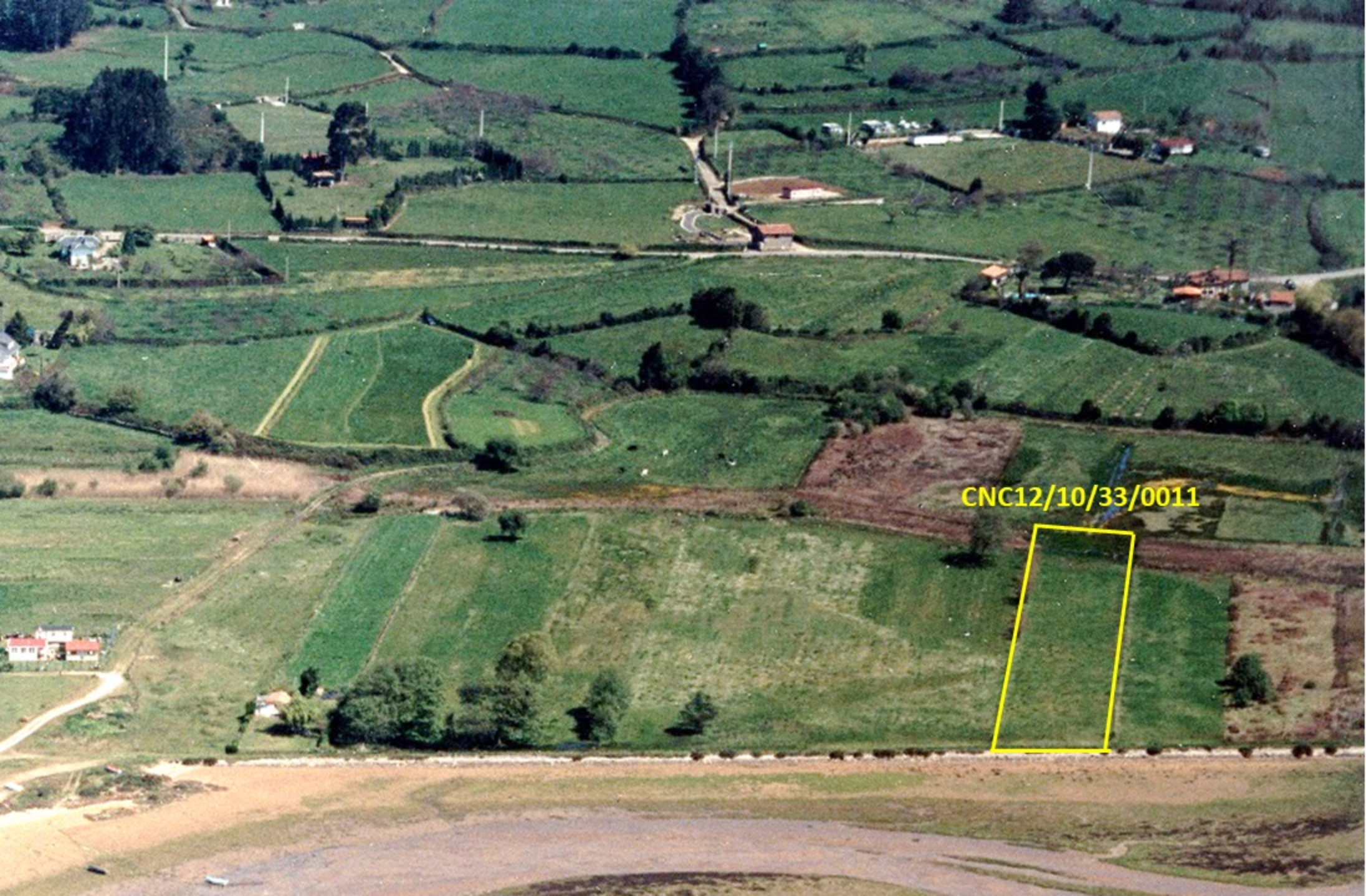

CNC12/10/33/0011

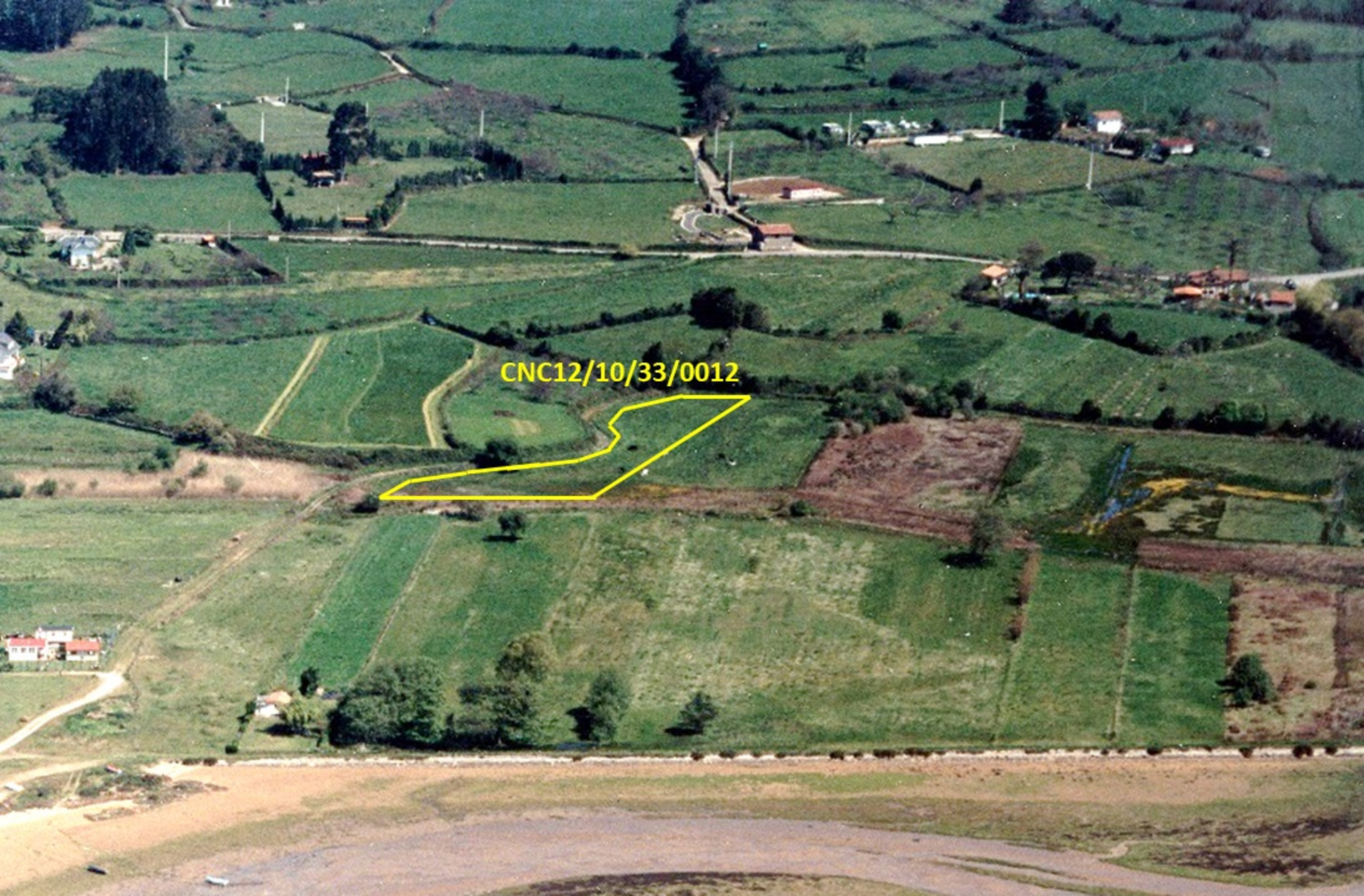
An aerial photograph of a rural landscape. The foreground is dominated by a wide, muddy river or stream. Above the river, there are several green fields and patches of brown, possibly harvested or fallow land. A yellow boundary line is drawn on the map, enclosing a specific area of land. The text 'CNC12/10/33/0012' is overlaid in yellow on the map, positioned above the yellow boundary line. In the background, there are more fields, some trees, and a few buildings, including what appears to be a baseball field. The overall scene is a typical rural agricultural area.

CNC12/10/33/0012