

PETICIONARIO: SILPAL S.L. CIF: B 38230157	
Nº PLANO: 01	ESCALA: 1/10000 1/3000
PLANO: SITUACIÓN ,EMPLAZAMIENTO Y FOTOGRAFÍAS DE LAS PARCELAS REGISTRALES 12.421 Y 12.423.T.M. ARONA.	FECHA: ENERO 2021
ARQUITECTO TÉCNICO: LUIS NOBREGA OLIVA Col. nº 2.466 N.I.F. 43798418-R C/MARISOL MARIN 6. 4D. TEL.687683871. S/ C DE TENERIFE mail: luisnobregaarquitectotecnico@gmail.com	

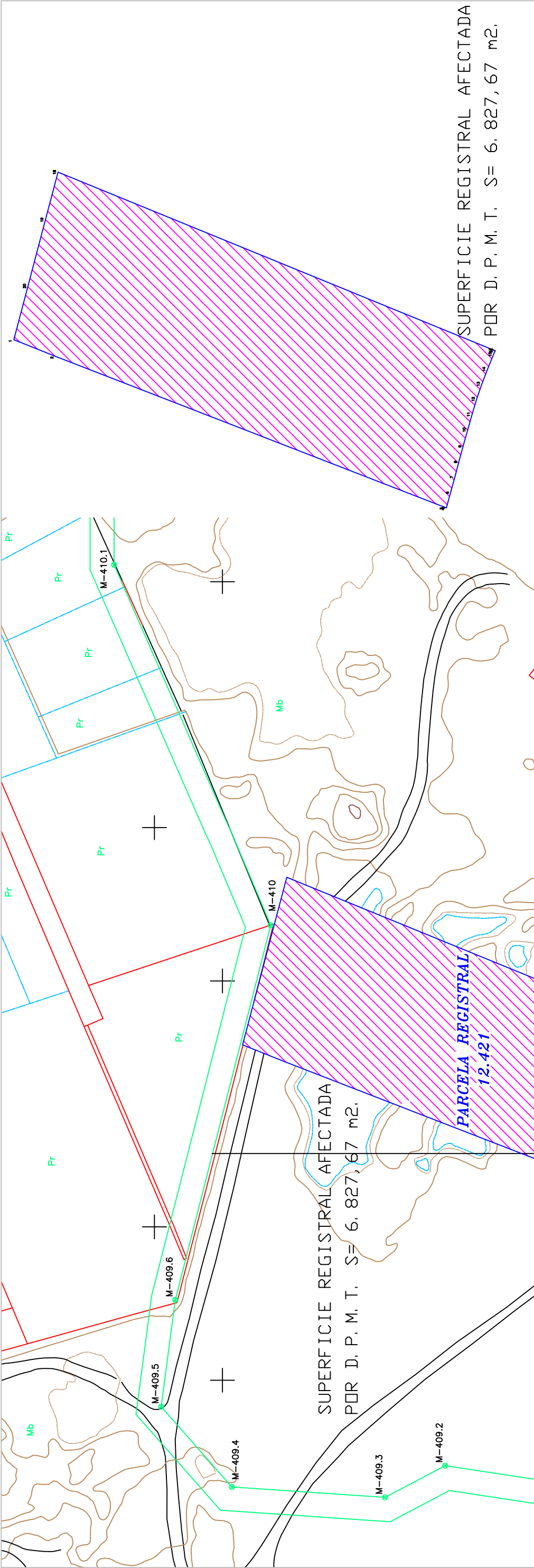

DESLINDE Z.M.T.
O.M. 20-02-67

DESLINDE D.P.M.T.
O.M. 09/10/07
Rectificado O.M. 11/04/08

SUPERFICIE REGISTRAL AFECTADA
POR D. P. M. T. S= 6. 827,67 m².

PARCELA REGISTRAL
12.421

SUPERFICIE REGISTRAL AFECTADA
POR D. P. M. T. S= 6. 827,67 m².

SIGNOS CONVENCIONALES PARTICULARES			
	LINEA DE MAR - COSTA		VERTICES DEL DESLINDE
	LINEA DE DESLINDE ANTERIOR		VERTICES RED GEODESICA
	LINEA DE DESLINDE		VERTICES DE REPLANTADO
	LINEA DE RIBERA DEL MAR		S. U. SUELO URBANO
	LINEA DE TRANSMITO		LINEA DE LIMITE DE PROTECCION
	LINEA DE LIMITE DE PROTECCION		LINEA DE ZONA URBANA - JUSTICIA S. N. U. SUELO NO URBANO
	LINEA DE ZONA URBANA - JUSTICIA S. N. U. SUELO NO URBANO		LINEA DE RIBERA DEL MAR
	LINEA DE RIBERA DEL MAR		LINEA DE RIBERA DEL MAR

VERTICES DE LA POLIGONAL DEL DESLINDE			
Num	X	Y	Z
M-409 336797.61	3099303.98	3110	
M-409 336773.06	3099313.73	2.40	
M-409 336776.80	3099344.25	2.35	
M-409 336770.85	3099359.30	2.43	
M-409 336773.28	3099387.84	1.52	
M-409 336793.37	3099415.34	3.12	
M-409 336793.16	3099417.81	3.12	
M-410 336933.16	3099427.14	2.44	
M-410 337024.23	3099427.14	2.40	
M-410 337023.87	3099427.14	2.40	
M-410 337036.53	3099417.83	2.85	
M-410 337060.05	3099417.83	2.85	
M-410 337078.40	3099401.28	3.10	
M-410 337068.08	3099373.87	2.30	
M-410 337027.23	3099354.99	3.00	
M-411 336953.19	3099254.99	3.00	
M-412 336973.18	3099172.79	2.80	
M-423 337062.04	3099102.58	2.80	
M-423 337062.04	3099102.58	2.80	
M-428 337163.63	3099137.01	4.05	
M-429 336767.32	3099172.98	1.95	

VERTICES DE LA PARCELA		
Num	X	Y
1	336883.995	3099394.960
2	336879.832	3099384.532
3	336842.000	3099287.010
4	336841.864	3099286.650
5	336842.130	3099286.580
6	336845.983	3099285.524
7	336849.886	3099284.460
8	336853.707	3099283.462
9	336857.589	3099282.391
10	336861.462	3099281.299
11	336865.307	3099280.216
12	336869.147	3099279.064
13	336872.932	3099277.768
14	336876.624	3099276.350
15	336880.332	3099274.830
16	336881.243	3099274.425
17	336881.360	3099274.710
18	336925.964	3099383.889
19	336914.051	3099387.035
20	336897.470	3099391.407

PLANO: UBICACION PARCELA REGISTRAL 12.421 CON RESPECTO A LA LINEA DE D.P.M.T.

ARQUITECTO TECNICO: LUIS NOBREGA OLIVA
Col. nº 2.466
N.I.F. 43798418-R
C/MARISOL MARIN 6. 4D. TEL 687658371 S/C DE TENERIFE
mail: luisnobregaarquitectotecnico@gmail.com

FECHA: ENERO 2021

ESCALA: 1/1000
1/1000

Nº PLANO: 02

PETICIONARIO: SILPAL SL, CIF: B 38230157

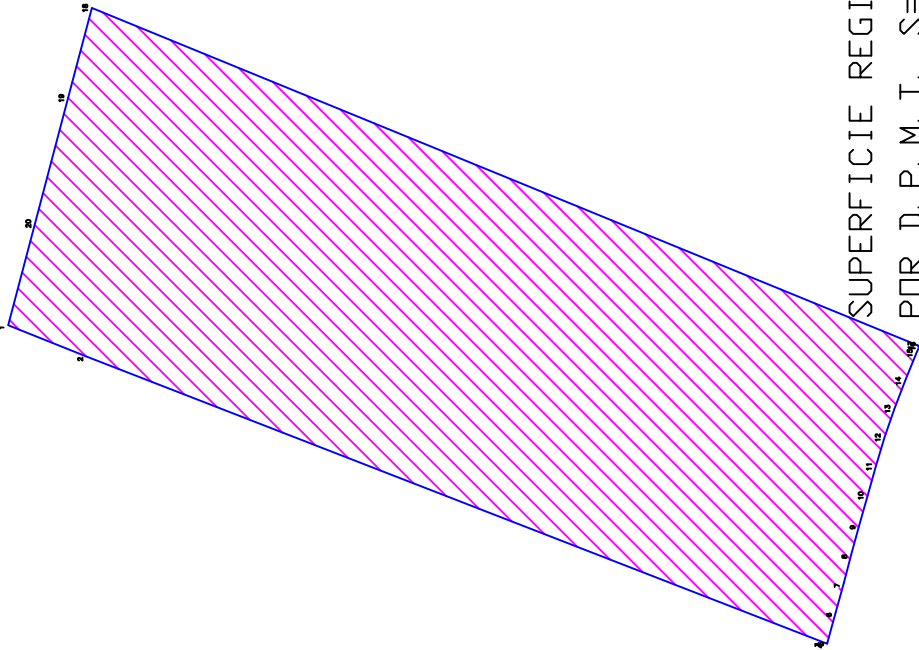

SUPERFICIE REGISTRAL AFECTADA
POR D. P. M. T. S= 6.827,67 m².

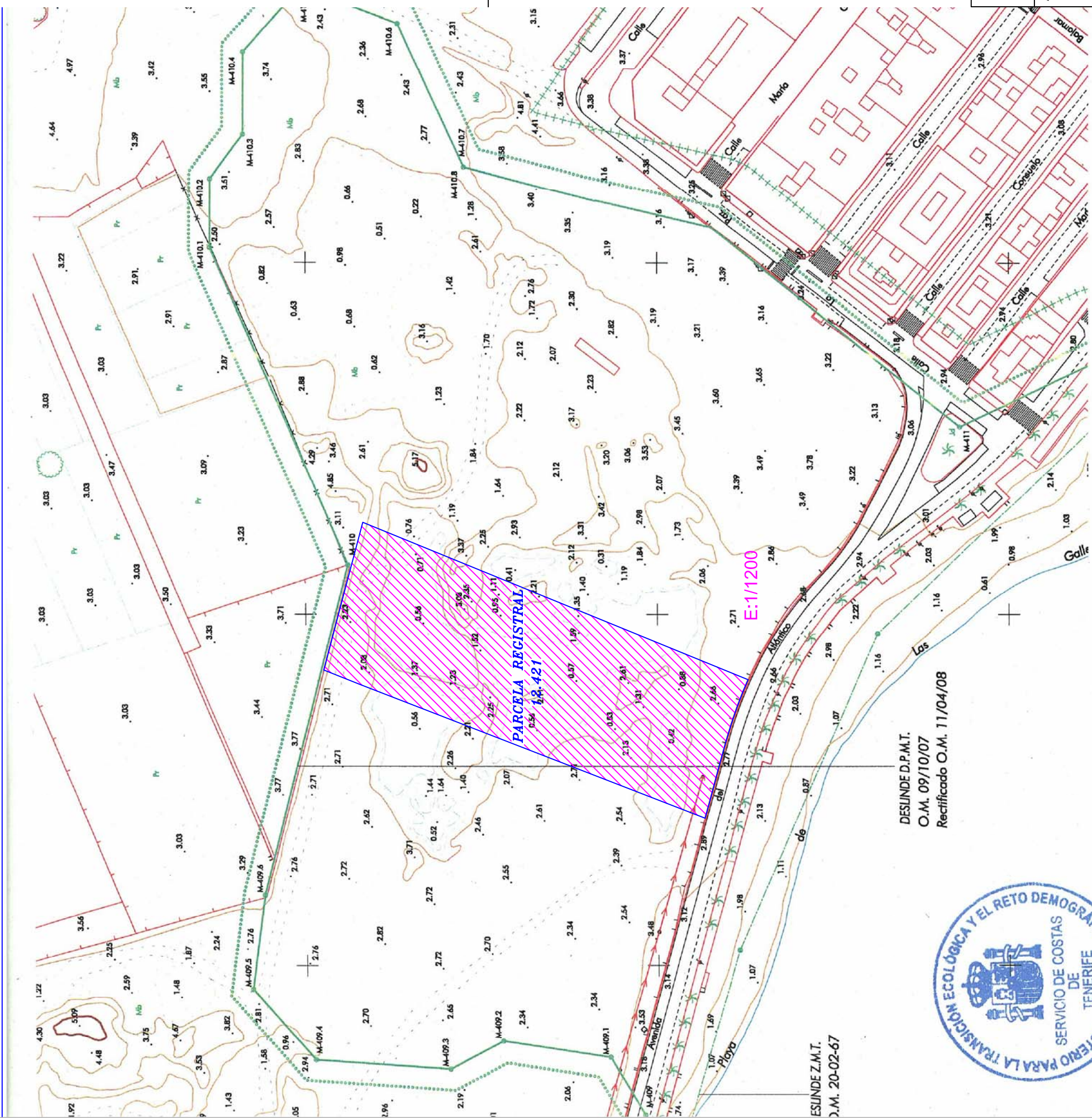

DESINDE D.P.M.T.
O.M. 09/10/07
Rectificado O.M. 11/04/08

ESUNDE Z.M.T.
O.M. 20-02-67



SIGNOS CONVENCIONALES PARTICULARES

- LINIA DE MAR - COSTA
- LINIA DE DECLIVIDAD
- LINIA DE RIBERA DEL MAR
- LINIA DE TRANSMITO
- LINIA DE LIMITE DE PROTECCION
- LINIA DE ANOMALIA TORRENTA
- LINIA DE LIMITE DE LA ZONA URBANA - JUSTICIA S. N. U. SUELO NO URBANO
- LINIA DE DECLIVIDAD ANTERIOR
- LIMITE DE TORNO MUNICIPAL
- LIMITE PARCELAS COLINDANTES
- LIMITE POLIGONO CATASTRAL
- LIMITE ZONA URBANA - JUSTICIA S. N. U. SUELO NO URBANO
- VERTICES DEL DECLIVIDAD
- ▲ VERTICES RED GEOMETRICA
- △ VERTICES DE REPLANTADO
- S. U. SUELO URBANO
- ANTESCITE
- SI EXISTE EL DERECHO PUBLICO CON LA D.P.M.T. ANTERIOR A LA LET. F. 2.ª DEL ART. 1.º DE LA LEY DE RIBERA DEL MAR CON LA L.E.N.T. ANTERIOR A LA LET. F. 2.ª DEL ART. 1.º DE LA LEY DE RIBERA DEL MAR
- SI EXISTE LA RIBERA DEL MAR CON LA L.E.N.T. ANTERIOR A LA LET. F. 2.ª DEL ART. 1.º DE LA LEY DE RIBERA DEL MAR

VERTICES DE LA POLIGONAL DEL DESLINDE		VERTICES DE LA PARCELA	
Num	X	Y	Z
M-09	338757,61	310	1
M-09	338773,06	240	2
M-09	338776,60	235	3
M-09	338776,60	243	4
M-09	338775,26	152	5
M-09	338775,26	312	6
M-10	338783,37	244	7
M-10	338783,37	312	8
M-10	338783,37	244	9
M-10	337024,23	240	10
M-10	337024,23	285	11
M-10	337024,23	285	12
M-10	337024,23	240	13
M-10	337024,23	285	14
M-10	337024,23	240	15
M-10	337024,23	285	16
M-10	337024,23	240	17
M-10	337024,23	285	18
M-10	337024,23	240	19
M-10	337024,23	285	20

SUPERFICIE REGISTRAL AFECTADA
POR D. P. M. T. S= 6.827,67 m².

PLANO: **03**
 Nº PLANO:
 ESCALA: 1/1200
 1/1000
 PETICIONARIO: SILPAL S.L. CIF: B 38230157
 FECHA: ENERO 2021
 Arquitecto Técnico: LUIS NOBREGA OLIVA
 Col. nº 2.466 N.I.F. 43798418-R
 C/MARISOL MARIN 6. 4D. TEL 687658371 SJ C/ DE TENERIFE
 mail: luisnobregaarquitectotecnico@gmail.com

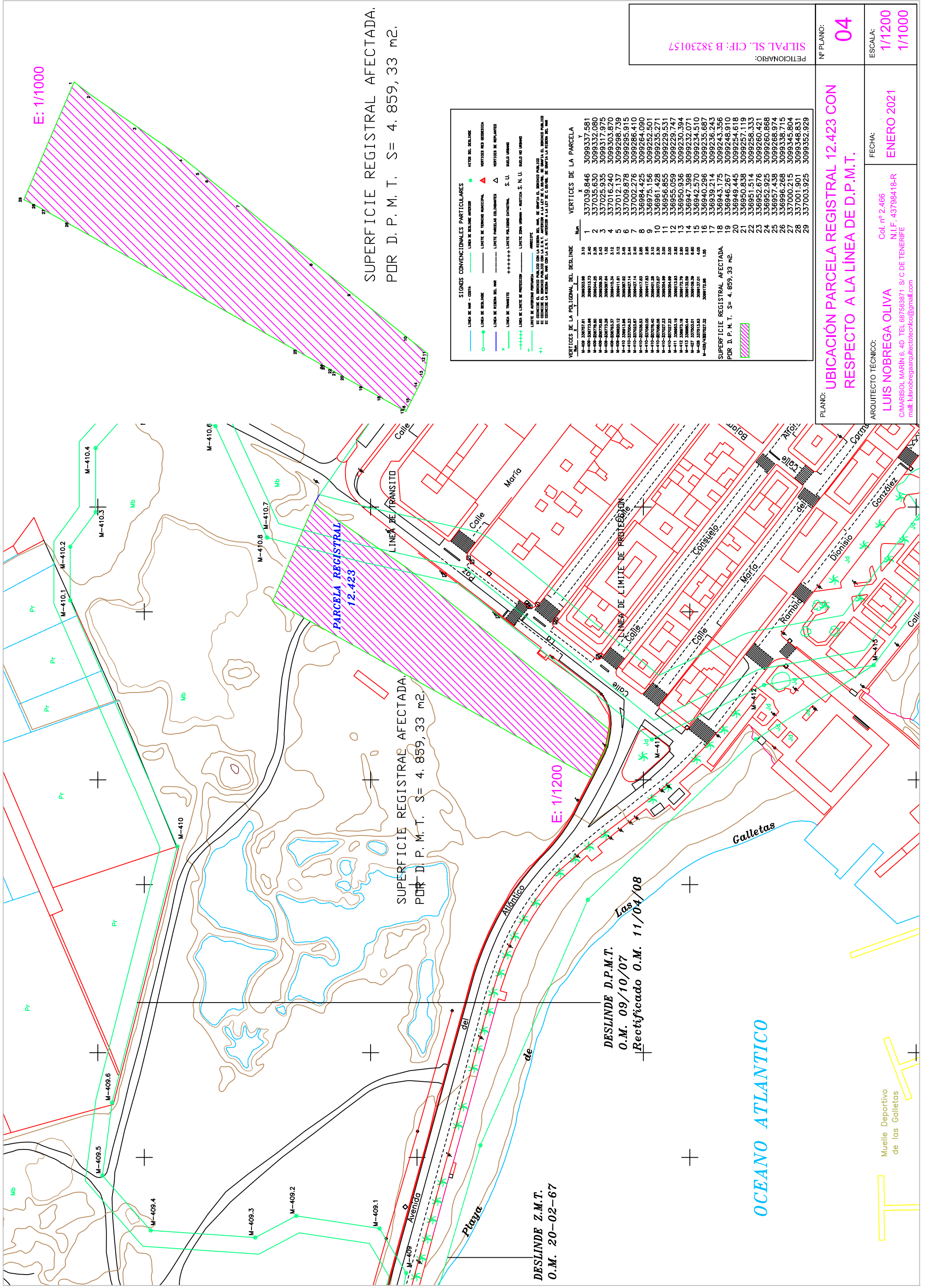

SUPERFICIE REGISTRAL AFECTADA,
 POR D. P. M. T. S= 4. 859,33 m2.

E: 1/1000

SUPERFICIE REGISTRAL AFECTADA,
 POR D. P. M. T. S= 4. 859,33 m2.

DESLINDE Z.M.T.
 O.M. 20-02-67

DESLINDE D.P.M.T.
 O.M. 09/10/07
 Rectificado O.M. 11/04/08

OCEANO ATLANTICO

Muelle Deportivo
 de las Galletas

LEYENDA

LINEA DE MAR - COSTA
 LINEA DE DESLINDE
 LINEA DE TIENDA MUNICIPAL
 LINEA DE TIENDA DEL IBI
 LINEA DE TRANSITO
 LINEA DE LIMITE DE PROTECCION
 LINEA DE LIMITE DE PROTECCION - S. U.
 LINEA DE LIMITE DE PROTECCION - S. U. BARRIO VIEJO
 LINEA DE LIMITE DE PROTECCION - S. U. BARRIO VIEJO

HITO DEL DESLINDE
 VERTICES DEL DESLINDE
 VERTICES DE PROTECCION
 VERTICES DE PROTECCION - S. U.
 VERTICES DE PROTECCION - S. U. BARRIO VIEJO

LINEA DE TIENDA MUNICIPAL
 LINEA DE TIENDA DEL IBI
 LINEA DE TRANSITO
 LINEA DE LIMITE DE PROTECCION
 LINEA DE LIMITE DE PROTECCION - S. U.
 LINEA DE LIMITE DE PROTECCION - S. U. BARRIO VIEJO

VERTICES DE LA POLIGONAL DEL DESLINDE

Num	X	Y
1	337039.846	3099337.581
2	337035.650	3099332.080
3	337025.935	3099317.975
4	337016.240	3099303.870
5	337012.137	3099298.739
6	337009.878	3099295.915
7	337002.276	3099286.410
8	336984.425	3099264.090
9	336975.156	3099252.501
10	336961.428	3099235.271
11	336956.855	3099229.747
12	336955.059	3099230.394
13	336947.398	3099232.071
14	336942.570	3099234.510
15	336940.296	3099235.687
16	336939.714	3099236.243
17	336943.366	3099243.566
18	336946.267	3099246.910
19	336949.445	3099254.618
20	336950.838	3099257.119
21	336951.514	3099258.333
22	336952.676	3099260.421
23	336952.925	3099260.868
24	336957.438	3099268.974
25	336996.268	3099338.715
26	337000.215	3099345.804
27	337001.901	3099348.831
28	337003.925	3099352.929
29	337039.846	3099337.581

VERTICES DE LA PARCELA

Num	X	Y
1	337039.846	3099337.581
2	337035.650	3099332.080
3	337025.935	3099317.975
4	337016.240	3099303.870
5	337012.137	3099298.739
6	337009.878	3099295.915
7	337002.276	3099286.410
8	336984.425	3099264.090
9	336975.156	3099252.501
10	336961.428	3099235.271
11	336956.855	3099229.747
12	336955.059	3099230.394
13	336947.398	3099232.071
14	336942.570	3099234.510
15	336940.296	3099235.687
16	336939.714	3099236.243
17	336943.366	3099243.566
18	336946.267	3099246.910
19	336949.445	3099254.618
20	336950.838	3099257.119
21	336951.514	3099258.333
22	336952.676	3099260.421
23	336952.925	3099260.868
24	336957.438	3099268.974
25	336996.268	3099338.715
26	337000.215	3099345.804
27	337001.901	3099348.831
28	337003.925	3099352.929
29	337039.846	3099337.581

SUPERFICIE REGISTRAL AFECTADA,
 POR D. P. M. T. S= 4. 859,33 m2.

PLANCO: 04
 UBICACION PARCELA REGISTRAL 12.423 CON RESPECTO A LA LINEA DE D.P.M.T.
 Nº PLANO:
 ESCALA: 1/1200, 1/1000
 ARCHITECTO TÉCNICO: LUIS NOBREGA OLIVA
 Col. nº 2.466, N.I.F. 43798418-R
 C/MARISOL MARIN 6. 4D. TEL. 687653871. S/ C DE TENERIFE
 mail: luisnobregaarquitecto@gmail.com
 FECHA: ENERO 2021
 PETICIONARIO: SILPAL S.L. CIF: B 38230157



ESUNDE Z.M.T.
O.M. 20-02-67

DESINDE D.P.M.T.
O.M. 09/10/07
Rectificado O.M. 11/04/08

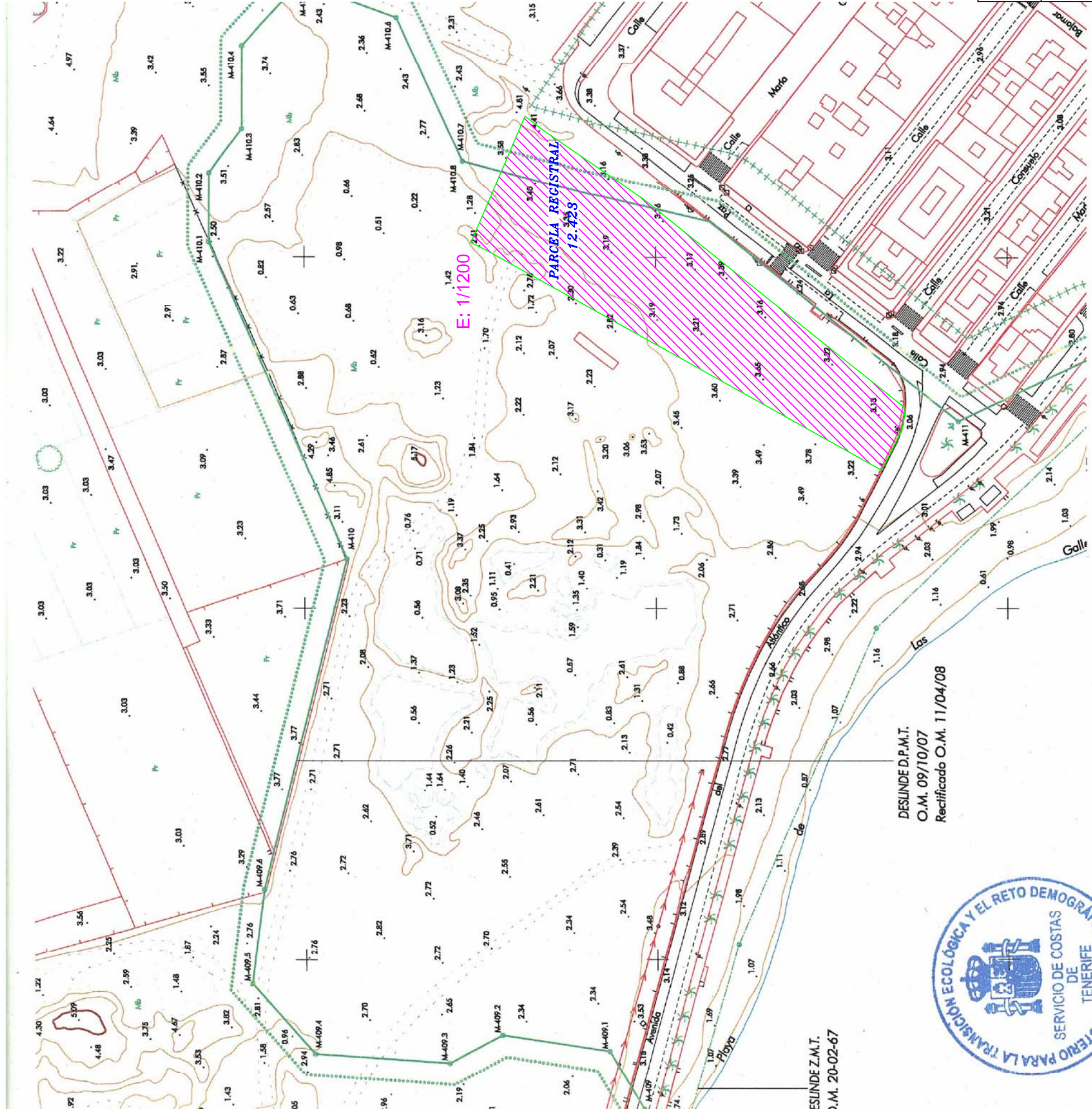

E: 1/1200

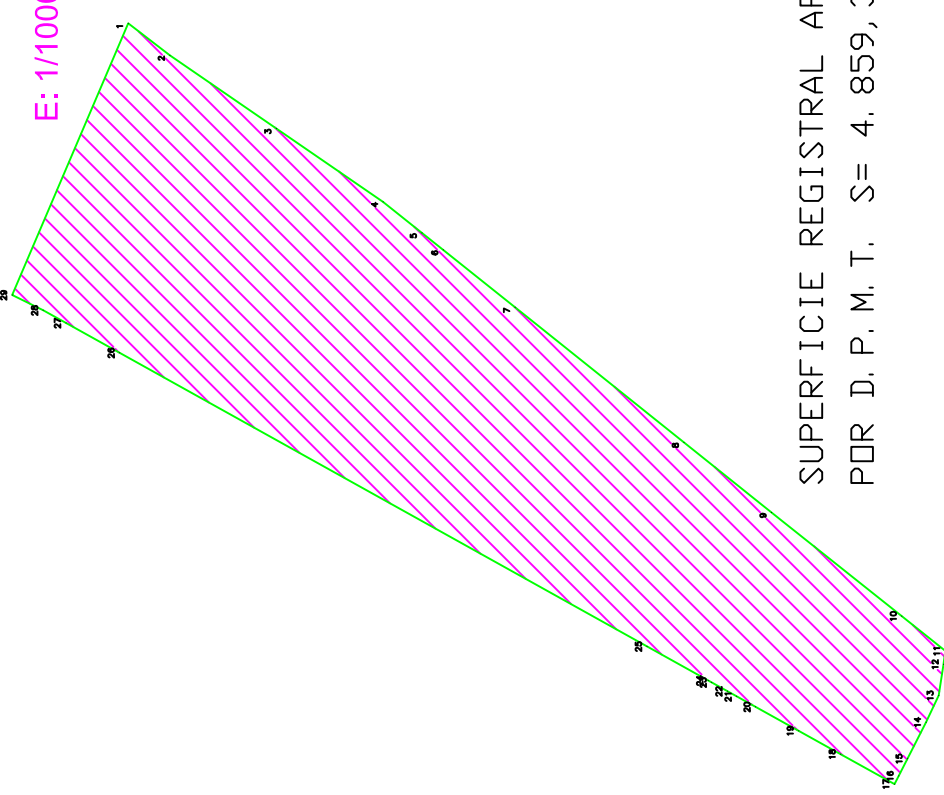

E: 1/1000

SUPERFICIE REGISTRAL AFECTADA,
POR D. P. M. T. S= 4.859,33 m2.

- SIGNOS CONVENCIONALES PARTICULARES**
- LINEA DE MUR - COSTA
 - LINEA DE DESLINDE
 - LINEA DE TIENDA MUNICIPAL
 - LINEA DE RIENDA DEL MAR
 - LINEA DE TRAMITO
 - LINEA DE LITE DE PROTECCION
 - LINEA DE ANTESERA PORTUARIA
 - LINEA DE ANTESERA
- SIGNOS CONVENCIONALES PARTICULARES**
- HITOS DEL DESLINDE
 - ▲ VERTICES DEL DESLINDE
 - △ VERTICES DE REPARTIDO
 - △ S. U. SUELO URBANO
 - △ S. U. SUELO NO URBANO

VERTICES DE LA POLIGONAL DEL DESLINDE

Núm.	X	Y
1	337039,846	3099337,581
2	337035,650	3099332,080
3	337025,935	3099317,975
4	337016,240	3099303,870
5	337012,137	3099298,739
6	337009,878	3099295,915
7	337002,276	3099286,410
8	336984,425	3099264,090
9	336975,156	3099252,501
10	336961,428	3099235,271
11	336956,855	3099229,747
12	336955,059	3099230,394
13	336947,398	3099232,071
14	336942,570	3099234,510
15	336940,296	3099235,687
16	336939,714	3099236,243
17	336943,175	3099243,566
18	336946,267	3099246,910
19	336949,445	3099254,618
20	336950,838	3099257,119
21	336951,514	3099258,333
22	336952,676	3099260,421
23	336952,925	3099260,868
24	336957,438	3099268,974
25	336996,268	3099338,715
26	337000,215	3099345,804
27	337001,901	3099348,831
28	337003,925	3099352,929
29	337039,846	3099337,581

SUPERFICIE REGISTRAL AFECTADA,
POR D. P. M. T. S= 4.859,33 m2.

PETICIONARIO: SILPAL S.L. CIF: B 38230157

Nº PLANO: 05
ESCALA: 1/1200
1/1000

PLANO: UBICACIÓN PARCELA REGISTRAL 12.423 CON RESPECTO A LA LÍNEA DE D.P.M.T.
ARQUITECTO TÉCNICO: LUIS NOBREGA OLIVA
Col. nº 2.466
C/MARISOL MARIN 6. 4D. TEL 687683871. SJ C/ DE TENERIFE
mail: luisnobregaarquitectotecnico@gmail.com
FECHA: ENERO 2021



SITUACION

E:1/10.000

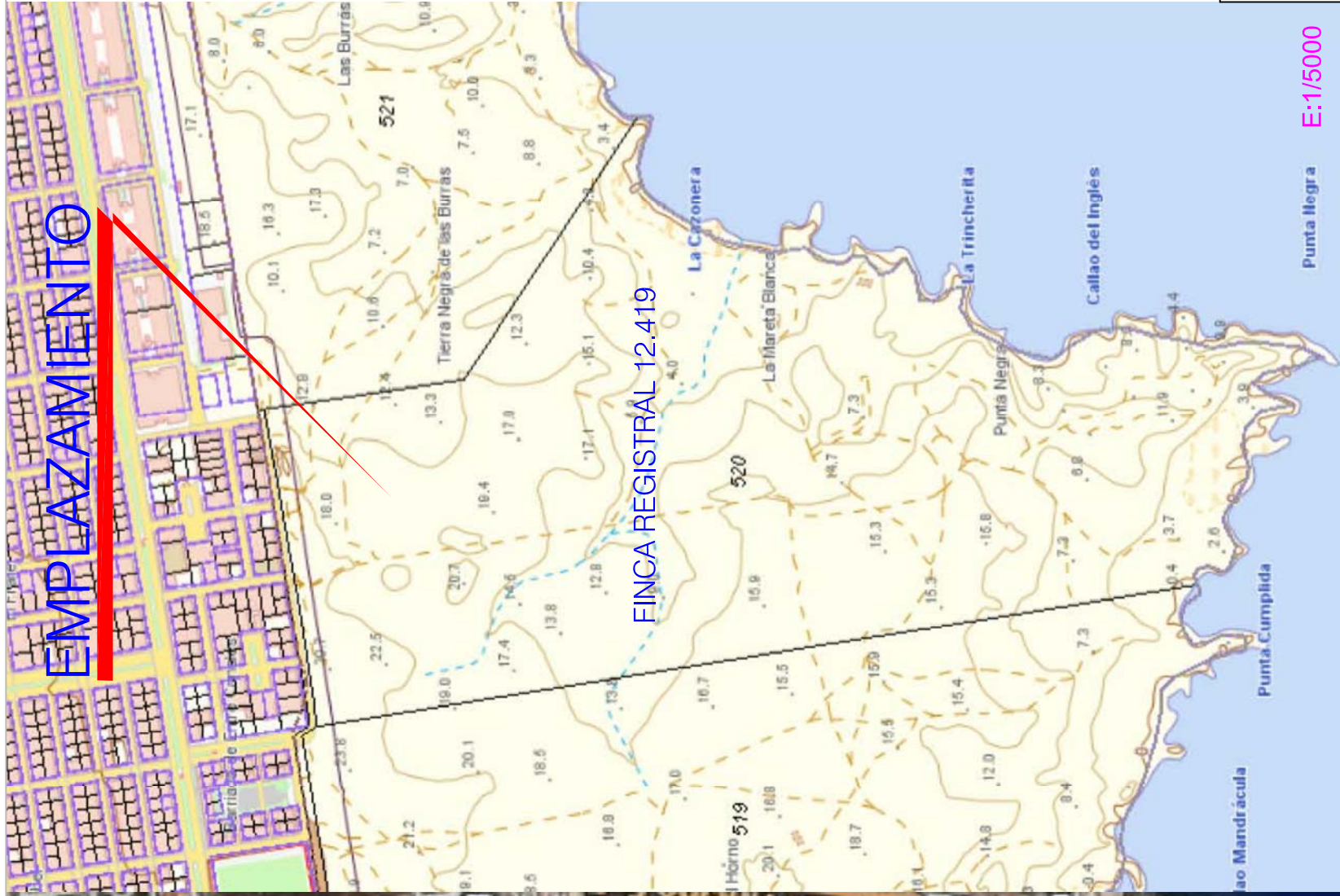

EMPLAZAMIENTO

FINCA REGISTRAL 12.419

E:1/5000



FINCA REGISTRAL 12.419

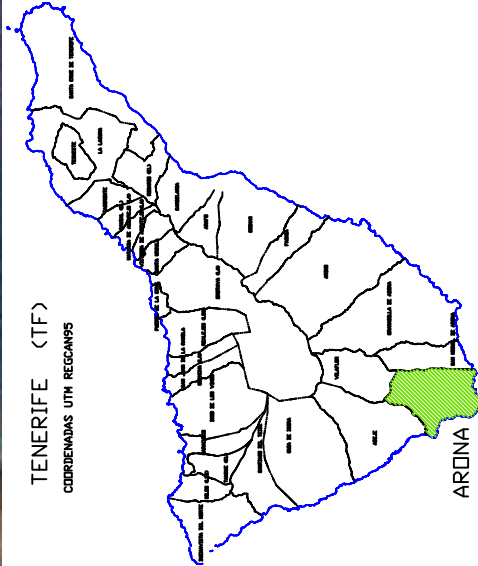

PLANOS: Nº PLANO: 06 SLPAL.SL.CIF: B 38230157 PETICIONARIO:	ARQUITECTO TÉCNICO: LUIS NOBREGA OLIVA Col. nº 2.466 N.I.F. 43798418-R C/MARISOL MARIN 6. 4D. TEL 667658371. S/ C DE TENERIFE mail: luisnobregarquitectotecnico@gmail.com	FECHA: ENERO 2021
PLANO: SITUACIÓN ,EMPLAZAMIENTO Y FOTOGRAFÍA DE LA PARCELA REGISTRAL 12.419.T.M. ARONA.		

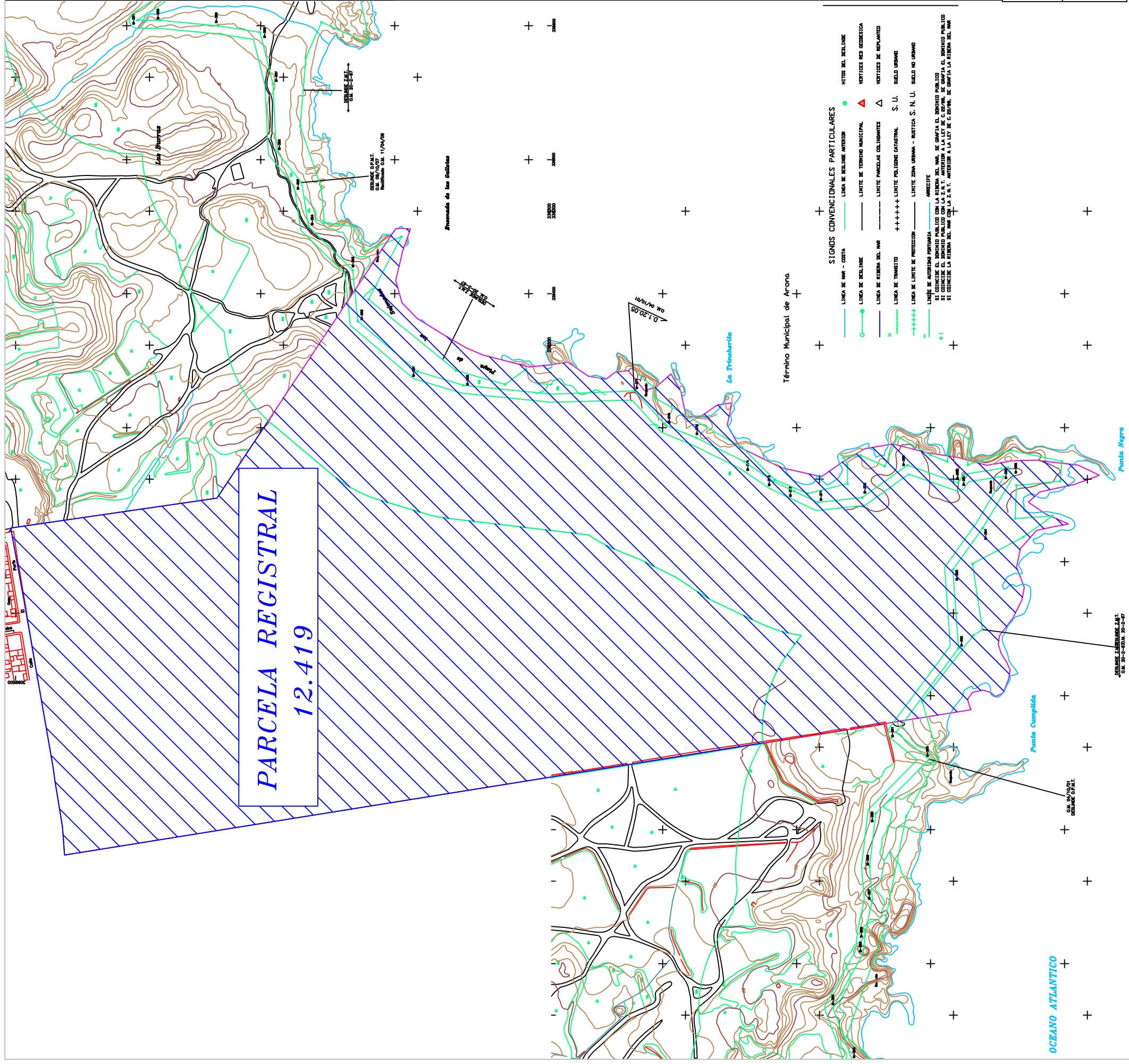

PARCELA REGISTRAL
12.419

VERTICES DE LA POLIGONAL DEL DESLINDE

Num	X	Y	Z
M-362	335973.83	3098796.18	3.25
M-363	336032.35	3098800.40	4.58
M-364	336063.50	3098778.16	7.08
M-365	336102.17	3098755.11	9.45
M-366	336108.82	3098759.19	9.80
M-367	336103.61	3098782.10	8.47
M-368	336097.24	3098786.52	5.59
M-369	336110.43	3098834.32	6.87
M-370	336086.30	3098868.04	3.28
M-371	336082.66	3098901.09	6.39
M-372	336091.04	3098918.82	1.29
M-373	336098.33	3098934.20	10.52
M-374	336113.21	3098956.26	11.65
M-375	336130.83	3098991.79	3.62
M-376	336140.11	3099014.57	3.41
M-377	336165.9	3099038.01	7.10
M-378	336157.99	3099063.47	4.50
M-379	336161.85	3099084.19	3.40
M-380	336170.09	3099165.78	2.80
M-381	336180.38	3099199.82	3.40
M-382	336217.83	3099244.54	5.52
M-383	336256.03	3099248.39	6.20
M-384	336288.52	3099281.32	4.20
M-385	336321.43	3099286.42	3.10
M-386	336344.56	3099305.39	3.90

VERTICES DE LA PARCELA

Num	X	Y
1	335819.490	3099463.490
2	335824.260	3099463.760
3	335832.840	3099464.420
4	335840.400	3099464.990
5	335863.120	3099468.660
6	335875.020	3099470.620
7	335884.510	3099471.910
8	335895.870	3099473.890
9	336008.380	3099493.480
10	336054.300	3099501.870
11	336063.520	3099503.560
12	336085.860	3099349.690
13	336286.960	3099216.330
14	336287.230	3099213.210
15	336286.760	3099205.220
16	336270.980	3099210.860
17	336248.220	3099216.280
18	336231.690	3099211.590
19	336220.090	3099200.370
20	336207.170	3099179.530
21	336198.050	3099163.780
22	336192.640	3099150.970
23	336183.750	3099116.440
24	336185.170	3099102.530
25	336187.350	3099087.720
26	336176.900	3099072.560
27	336174.590	3099059.330
28	336179.770	3099052.480
29	336180.990	3099042.690
30	336166.080	3099030.560
31	336168.710	3099022.090
32	336178.530	3099010.750
33	336165.520	3099003.420
34	336147.030	3098999.640
35	336145.900	3098989.760
36	336155.380	3098976.260
37	336156.960	3098965.200
38	336140.400	3098968.830
39	336123.810	3098959.510
40	336108.560	3098928.420
41	336101.810	3098898.430
42	336112.470	3098883.330
43	336122.730	3098866.080
44	336126.290	3098845.230
45	336119.710	3098819.170
46	336116.220	3098796.630
47	336110.330	3098775.000
48	336113.720	3098756.060
49	336114.150	3098738.410
50	336110.480	3098706.740
51	336102.950	3098691.030
52	336096.190	3098709.260
53	336090.470	3098735.530
54	336082.840	3098744.120
55	336073.880	3098731.030
56	336066.590	3098714.120
57	336065.040	3098722.640
58	336061.850	3098737.900
59	336048.110	3098750.000
60	336034.270	3098752.830
61	336019.240	3098747.110
62	336009.820	3098748.870
63	335996.210	3098755.700
64	335982.990	3098765.730
65	335976.670	3098766.440
66	335969.780	3098764.320
67	335963.400	3098760.220
68	335957.380	3098757.630
69	335950.500	3098758.920
70	335940.380	3098762.830
71	335937.860	3098768.590
72	335940.860	3098772.260
73	335942.570	3098777.990
74	335940.850	3098785.760
75	335935.740	3098789.420
76	335929.160	3098787.480
77	335927.950	3098786.690

PETICIONARIO: SILPAL SL, CIF: B 38230157

Nº PLANO: **07**

ESCALA: **1/3000**

PLANO: **UBICACIÓN PARCELA REGISTRAL 12.419**

ARQUITECTO TÉCNICO: **LUIS NOBREGA OLIVA**
Col. nº 2.466
N.I.F. 43798418-R
C/MARISOL MARIN 6. 4D. TEL 6876583871. S/ C DE TENERIFE
mail: luisnobregaarquitectotecnico@gmail.com

FECHA: **ENERO 2021**

DELINDE J. LAMARCA J. L. L. S. L. O. L. 20-1-2021 20-1-21

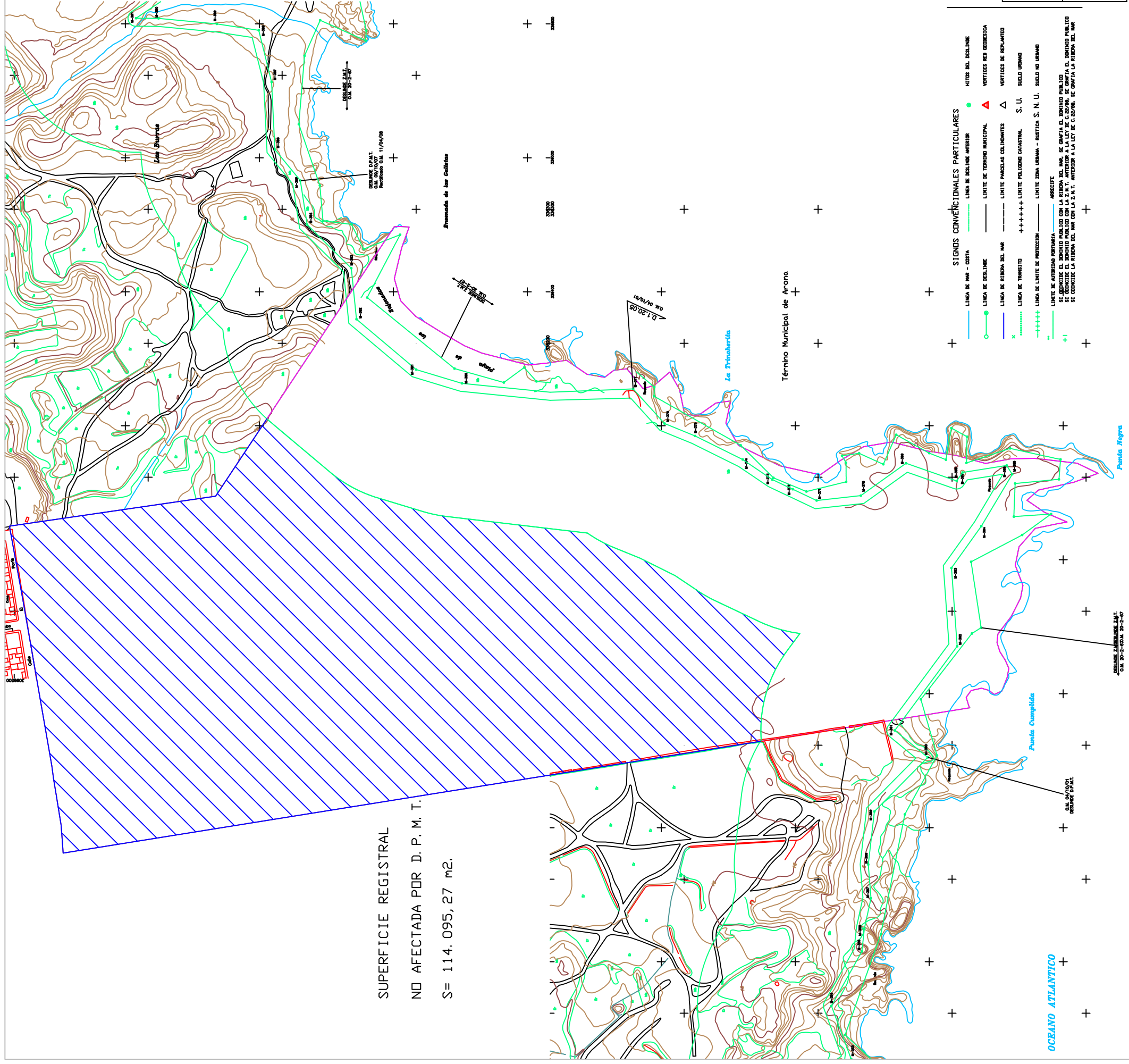

SUPERFICIE REGISTRAL
NO AFECTADA POR D. P. M. T.
S= 114. 095, 27 m².

VERTICES DE LA POLIGONAL DEL DESLINDE		VERTICES DE LA PARCELA	
Num	z	x	y
1	3,25	335819,490	3099463,490
2	4,58	335824,260	3099463,760
3	7,08	335832,840	3099464,420
4	9,45	335840,400	3099464,990
5	8,47	335863,120	3099468,660
6	5,59	335875,020	3099470,620
7	6,87	335884,510	3099471,910
8	6,39	335895,870	3099473,890
9	11,65	336008,380	3099493,480
10	3,62	336054,300	3099501,870
11	3,41	336063,520	3099503,560
12	7,10	336085,860	3099349,690
13	4,50	336286,960	3099216,330
14	2,80	336287,230	3099213,210
15	3,40	336286,760	3099205,220
16	5,52	336270,980	3099210,860
17	6,20	336248,220	3099216,280
18	3,10	336231,690	3099211,590
19	3,62	336220,090	3099200,370
20	3,62	336207,170	3099179,530
21	3,62	336198,050	3099163,780
22	10,52	336192,640	3099150,970
23	10,52	336183,750	3099116,440
24	10,52	336185,170	3099102,530
25	10,52	336187,350	3099087,720
26	10,52	336176,900	3099072,560
27	10,52	336174,590	3099059,330
28	10,52	336179,770	3099052,480
29	10,52	336180,990	3099042,690
30	10,52	336166,080	3099030,560
31	10,52	336168,710	3099022,090
32	10,52	336178,530	3099010,750
33	10,52	336165,520	3099003,420
34	10,52	336147,030	3098999,640
35	10,52	336145,900	3098989,760
36	10,52	336155,380	3098976,260
37	10,52	336156,960	3098965,200
38	10,52	336140,400	3098968,830
39	10,52	336123,810	3098959,510
40	10,52	336108,560	3098928,420
41	10,52	336101,810	3098898,430
42	10,52	336112,470	3098883,330
43	10,52	336122,730	3098866,080
44	10,52	336126,290	3098845,230
45	10,52	336119,710	3098819,170
46	10,52	336116,220	3098796,630
47	10,52	336110,330	3098775,000
48	10,52	336113,720	3098756,060
49	10,52	336114,150	3098738,410
50	10,52	336110,480	3098706,740
51	10,52	336102,950	3098691,030
52	10,52	336096,190	3098709,260
53	10,52	336090,470	3098735,530
54	10,52	336082,840	3098744,120
55	10,52	336073,880	3098731,030
56	10,52	336066,590	3098714,120
57	10,52	336065,040	3098722,640
58	10,52	336061,850	3098737,900
59	10,52	336048,110	3098750,000
60	10,52	336034,270	3098752,830
61	10,52	336019,240	3098747,110
62	10,52	336009,820	3098748,870
63	10,52	335996,210	3098755,700
64	10,52	335982,990	3098765,730
65	10,52	335976,670	3098764,320
66	10,52	335963,400	3098760,220
67	10,52	335957,380	3098757,630
68	10,52	335950,500	3098758,920
69	10,52	335940,380	3098762,830
70	10,52	335937,860	3098768,590
71	10,52	335940,860	3098772,260
72	10,52	335942,570	3098777,990
73	10,52	335940,850	3098785,760
74	10,52	335935,740	3098789,420
75	10,52	335929,160	3098787,480
76	10,52	335927,950	3098786,690
77	10,52	335927,950	3098786,690

SUPERFICIE REGISTRAL NO AFECTADA
PUR D. P. M. T. S= 114. 095, 27 m².



- SIEMBRAS CONVENCIONALES PARTICULARES**
- LINEA DE MAR - COSTA
 - LINEA DE DESLINDE
 - LINEA DE TERMINO MUNICIPAL
 - LINEA DE RIENDA DEL MAR
 - LINEA DE TRINCHERO
 - LINEA DE LIMITE DE PROTECCION
 - LINEA DE AUTORIZACION PORTUARIA
- SIEMBRAS CONVENCIONALES PARTICULARES**
- PUNTO DEL DESLINDE
 - VERTICES RED GEODESICA
 - VERTICES DE REPLANTO
 - S. U. SUELO URBANO
 - S. N. U. SUELO NO URBANO
 - ARRECIFFE
- NOTAS:**
 SI EXISTE EL DERECHO PUBLICO CON LA RIENDA DEL MAR, SE GANAN EL DERECHO PUBLICO CON LA LINEA DE TRINCHERO Y LA LINEA DE COSTA DEL MAR. SI EXISTE EL DERECHO PUBLICO CON LA LINEA DE TRINCHERO Y LA LINEA DE COSTA DEL MAR, SE GANAN EL DERECHO PUBLICO CON LA LINEA DE TRINCHERO Y LA LINEA DE COSTA DEL MAR.

PLANO:
PARCELA REGISTRAL 12.419 NO AFECTADA POR LINEA DE D.P.M.T.

ARQUITECTO TÉCNICO:
LUIS NOBREGA OLIVA
 Col. nº 2.466
 N.I.F. 43798418-R
 C/MARISOL MARIN 6. 4D. TEL.667583871. S/ C DE TENERIFE
 mail: luisnobregaarquitectotecnico@gmail.com

FECHA:
ENERO 2021

Nº PLANO:
08

ESCALA:
1/3000

PETICIONARIO:
SILPAL SL. CIF: B 38230157

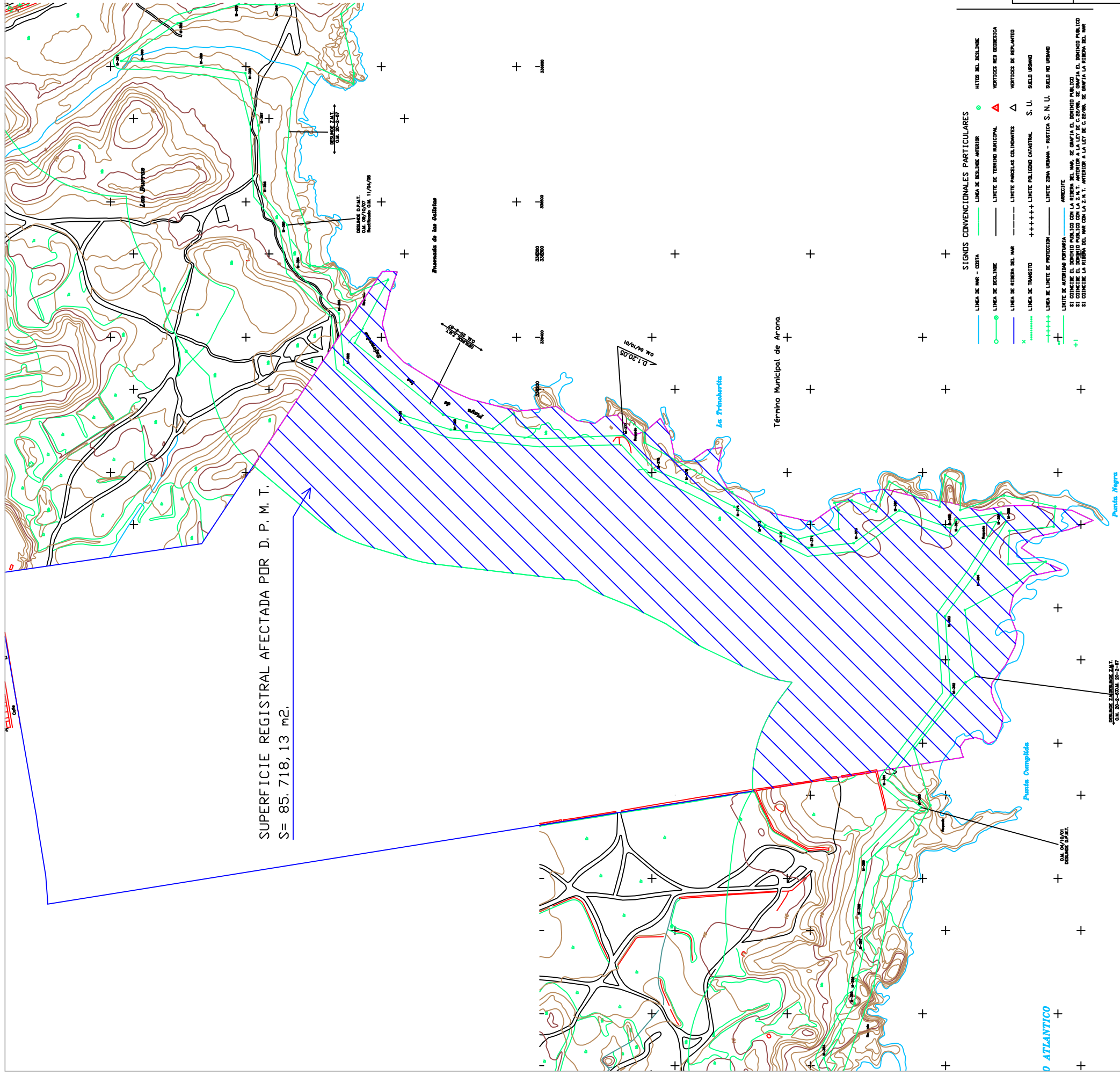

SUPERFICIE REGISTRAL AFECTADA POR D. P. M. T.
S= 85.718,13 m².

VERTICES DE LA POLIGONAL DEL DESLINDE	Num	X	Y
M-362	335819,490	3099463,490	
M-363	335824,260	3099463,760	
M-364	335832,840	3099464,420	
M-365	335840,400	3099464,990	
M-366	335863,120	3099468,660	
M-367	335875,020	3099470,620	
M-368	335884,510	3099471,910	
M-369	336008,380	3099493,480	
M-370	336054,300	3099501,870	
M-371	336063,520	3099503,560	
M-372	336085,860	3099349,690	
M-373	336286,960	3099216,330	
M-374	336287,230	3099213,210	
M-375	336286,760	3099205,220	
M-376	336270,980	3099210,860	
M-377	336248,220	3099216,280	
M-378	336231,690	3099211,590	
M-379	336220,090	3099200,370	
M-380	336207,170	3099179,530	
M-381	336198,050	3099163,780	
M-382	336192,640	3099150,970	
M-383	336183,750	3099116,440	
M-384	336185,170	3099102,530	
M-385	336176,900	3099087,720	
M-386	336174,590	3099059,330	
M-387	336179,770	3099052,480	
M-388	336180,990	3099042,690	
M-389	336166,080	3099030,560	
M-390	336168,710	3099022,090	
M-391	336178,530	3099010,750	
M-392	336165,520	3099003,420	
M-393	336147,030	3098999,640	
M-394	336145,900	3098989,760	
M-395	336155,380	3098976,260	
M-396	336156,960	3098965,200	
M-397	336140,400	3098968,830	
M-398	336123,810	3098959,510	
M-399	336108,560	3098928,420	
M-400	336101,810	3098898,430	
M-401	336112,470	3098883,330	
M-402	336122,730	3098866,080	
M-403	336126,290	3098845,230	
M-404	336119,710	3098819,170	
M-405	336116,220	3098796,630	
M-406	336110,330	3098775,000	
M-407	336113,720	3098756,060	
M-408	336114,150	3098738,410	
M-409	336110,480	3098706,740	
M-410	336102,950	3098691,030	
M-411	336096,190	3098709,260	
M-412	336090,470	3098735,530	
M-413	336082,840	3098744,120	
M-414	336073,880	3098731,030	
M-415	336066,590	3098714,120	
M-416	336065,040	3098722,640	
M-417	336061,850	3098737,900	
M-418	336048,110	3098750,000	
M-419	336034,270	3098752,830	
M-420	336019,240	3098747,110	
M-421	336009,820	3098748,870	
M-422	335996,210	3098755,700	
M-423	335982,990	3098765,730	
M-424	335976,670	3098766,440	
M-425	335969,780	3098764,320	
M-426	335963,400	3098760,220	
M-427	335957,380	3098757,630	
M-428	335950,500	3098758,920	
M-429	335940,380	3098762,830	
M-430	335937,860	3098768,590	
M-431	335942,570	3098777,990	
M-432	335940,860	3098772,260	
M-433	335940,850	3098785,760	
M-434	335935,740	3098789,420	
M-435	335929,160	3098787,480	
M-436	335927,950	3098786,690	

SUPERFICIE REGISTRAL AFECTADA
POR D. P. M. T. S= 85.718,13 m².



- SIGNOS CONVENCIONALES PARTICULARES**
- LINEA DE MAR - COSTA
 - LINEA DE DESLINDE
 - LINEA DE TERMINO MUNICIPAL
 - LINEA DE AYUDA DEL MAR
 - LINEA DE TERMINO
 - LINEA DE LIMITE DE PROTECCION
 - LINEA DE AUTODIAGNOSTICO
 - LINEA DE MAR - COSTA
 - LINEA DE DESLINDE
 - LINEA DE TERMINO MUNICIPAL
 - LINEA DE AYUDA DEL MAR
 - LINEA DE TERMINO
 - LINEA DE LIMITE DE PROTECCION
 - LINEA DE AUTODIAGNOSTICO

O ATLANTICO

Municipal de Arona

PLANO: PARCELA REGISTRAL 12.419 AFECTADA POR LINEA DE D.P.M.T.

ARQUITECTO TÉCNICO:
LUIS NOBREGA OLIVA
Col. nº 2.466
N.I.F. 43798418-R
C/MARISOL MARIN 6. 4D. TEL. 687583871 S/ C DE TENERIFE
mail: luisnobregaarquitecto@icco@gmail.com

FECHA:

ENERO 2021

Nº PLANO:

09

ESCALA:

1/3000

PETICIONARIO:
SILPAL S.L. CIF: B 38230157

VERTICES DE LA POLIGONAL DEL DESLINDE

Num	X	Y	Z
M-362	335973.83	3098796.18	3.25
M-363	336032.35	3098800.40	4.58
M-364	336063.50	3098778.16	7.08
M-365	336102.17	3098755.11	9.45
M-366	336108.82	3098759.19	9.60
M-367	336103.61	3098782.10	8.47
M-368	336097.24	3098786.52	5.59
M-369	336110.43	3098834.32	6.87
M-370	336086.30	3098868.04	3.28
M-371	336082.66	3098901.09	6.39
M-372	336091.04	3098918.82	1.29
M-373	336098.33	3098934.20	10.52
M-374	336113.21	3098956.26	11.65
M-375	336130.83	3098991.79	3.62
M-376	336140.11	3099014.57	3.41
M-377	336165.9	3099038.01	7.10
M-378	336157.99	3099063.47	4.50
M-379	336161.85	3099084.19	3.40
M-380	336170.09	3099165.78	2.80
M-381	336180.38	3099199.82	3.40
M-382	336217.83	3099244.54	5.52
M-383	336256.03	3099248.39	6.20
M-384	336288.52	3099281.32	4.20
M-385	336321.43	3099286.42	3.10
M-386	336344.56	3099305.39	3.90

VERTICES DE LA PARCELA

Num	X	Y
1	335819.490	3099463.490
2	335824.260	3099463.760
3	335832.840	3099464.420
4	335840.400	3099464.990
5	335863.120	3099468.660
6	335875.020	3099470.620
7	335884.510	3099471.910
8	335895.870	3099473.890
9	336008.380	3099493.480
10	336054.300	3099501.870
11	336063.520	3099503.560
12	336085.860	3099349.690
13	336286.960	3099216.330
14	336287.230	3099213.210
15	336286.760	3099205.220
16	336270.980	3099210.860
17	336248.220	3099216.280
18	336231.690	3099211.590
19	336220.090	3099200.370
20	336207.170	3099179.530
21	336198.050	3099163.780
22	336192.640	3099150.970
23	336183.750	3099116.440
24	336185.170	3099102.530
25	336187.350	3099087.720
26	336176.900	3099072.560
27	336174.590	3099059.330
28	336179.770	3099052.480
29	336180.990	3099042.690
30	336166.080	3099030.560
31	336168.710	3099022.090
32	336178.530	3099010.750
33	336165.520	3099003.420
34	336147.030	3098999.640
35	336145.900	3098989.760
36	336155.380	3098976.260
37	336156.960	3098965.200
38	336140.400	3098968.830
39	336123.810	3098959.510
40	336108.560	3098928.420
41	336101.810	3098898.430
42	336112.470	3098883.330
43	336122.730	3098866.080
44	336126.290	3098845.230
45	336119.710	3098819.170
46	336116.220	3098796.630
47	336110.330	3098775.000
48	336113.720	3098756.060
49	336114.150	3098738.410
50	336110.480	3098706.740
51	336102.950	3098691.030
52	336096.190	3098709.260
53	336090.470	3098735.530
54	336082.840	3098744.120
55	336073.880	3098731.030
56	336066.590	3098714.120
57	336065.040	3098722.640
58	336061.850	3098737.900
59	336048.110	3098750.000
60	336034.270	3098752.830
61	336019.240	3098747.110
62	336009.820	3098748.870
63	335996.210	3098755.700
64	335982.990	3098765.730
65	335976.670	3098766.440
66	335969.780	3098764.320
67	335963.400	3098760.220
68	335957.380	3098757.630
69	335950.500	3098758.920
70	335940.380	3098762.830
71	335937.860	3098768.590
72	335940.860	3098772.260
73	335942.570	3098777.990
74	335940.850	3098785.760
75	335935.740	3098789.420
76	335929.160	3098787.480
77	335927.950	3098786.690

SILPAL S.L. CIF: B 38230157
PETICIONARIO:

Nº PLANO: 10

ESCALA: 1/7500

PLANO: PARCELA REGISTRAL 12.419 AFECTADA.

FECHA: ENERO 2021

Col. nº 2.466
N.I.F. 43798418-R

ARQUITECTO TÉCNICO:
LUIS NOBREGA OLIVA
C/MARISOL MARIN 6. 4D. TEL. 687583871. S/C DE TENERIFE
mail: luisnobregaarquitotecnico@gmail.com

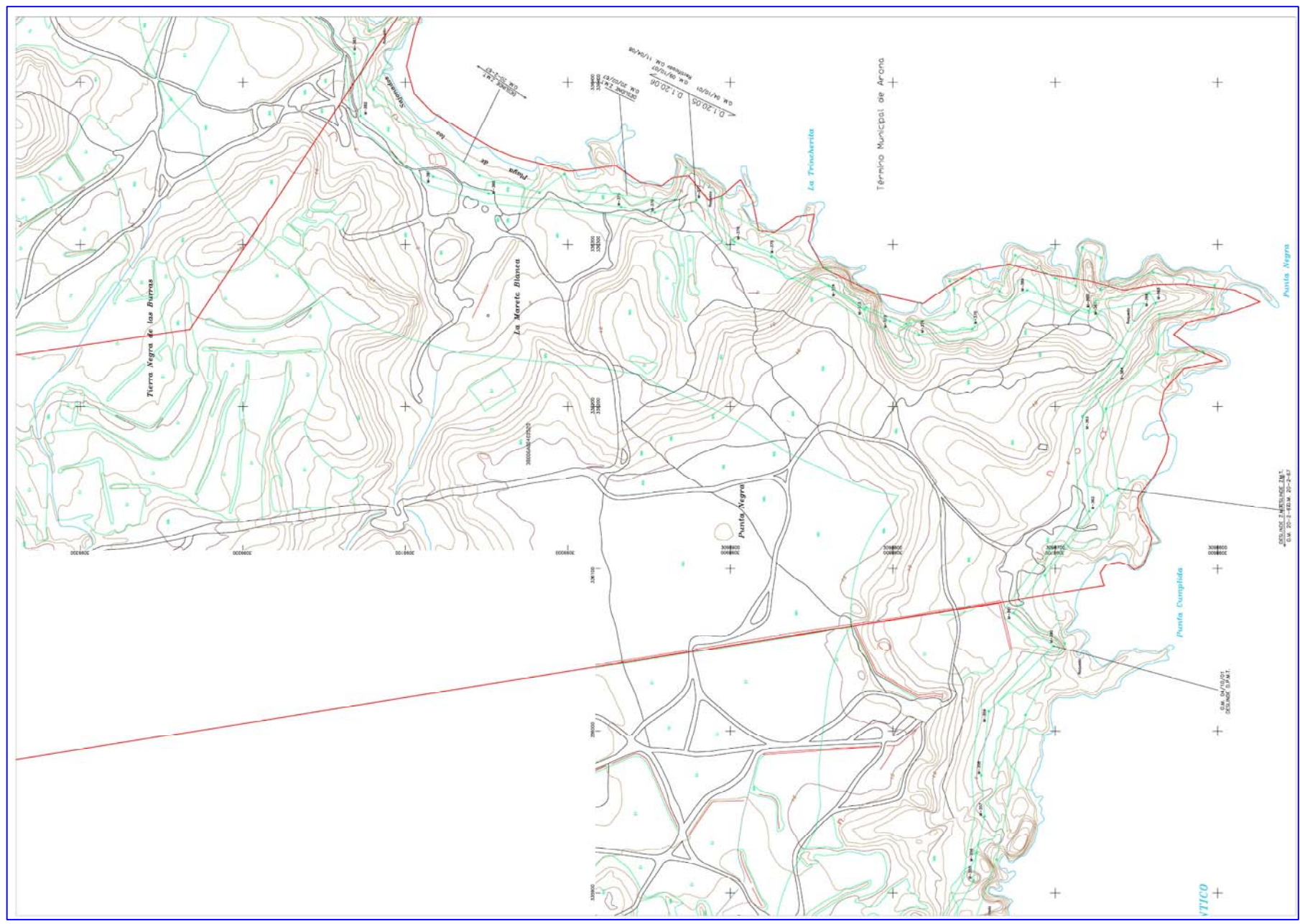

SUPERFICIE REGISTRAL
AFECTADA POR D. P. M. T.
S= 85.718,13 m2.

- LEYENDA:
- LÍNEA DE MAR - COSTA
 - LÍNEA DE DESLINDE
 - LÍNEA DE ALIBRA DEL MAR
 - x LÍNEA DE TRAMITO
 - +++++ LÍNEA DE LÍMITE DE PROTECCIÓN
 - LÍMITE DE AUTORIZADA PORTUARIA
 - SI COINCIDE EL DOMINIO PÚBLICO CON LA LÍNEA DEL MAR, SE GANZA EL DOMINIO PÚBLICO
 - SI COINCIDE EL DOMINIO PÚBLICO CON LA Z.O.T., ANTERIOR A LA LEY DE C.S.P.M., SE GANZA EL DOMINIO PÚBLICO
 - SI COINCIDE EL ALIBRA DEL MAR CON LA Z.O.T., ANTERIOR A LA LEY DE C.S.P.M., SE GANZA EL ALIBRA DEL MAR
 - HITOS DEL DESLINDE
 - ▲ VERTICES RED GEOMÉTRICA
 - △ VERTICES DE DESLÍMITE
 - S. U. SUELO URBANO
 - LÍMITE ZONA URBANA - RUSTICA S. N. U. SUELO NO URBANO